



**BUFFALO  
OLMSTED PARKS  
CONSERVANCY**

Parkside Lodge 84 Parkside Ave. Buffalo, NY 14214

[www.bfloparks.org](http://www.bfloparks.org)

NON-PROFIT  
ORGANIZATION  
US POSTAGE  
PAID  
PERMIT NO. 548  
BUFFALO, NY

### Board of Trustees

- Karen Arrison
- Jayne Attardo
- Jeffrey Barbeau
- Joan Bozer-Emeritus
- Jerry Castiglia
- David Colligan
- Richard Cummings
- Clarke E. Eaton, Jr.
- Susan Elkin
- Dorothy Ferguson
- S. Jay Ferrari
- James Hornung-ex officio
- Florence Johnson
- Anne Harding Joyce
- Philip C. Kadet
- Kevin Kelly
- Robert J. Kresse
- Mark Mistretta-Emeritus
- Gary Mucci
- Alan Pawlowski
- Corinne Rice-Emeritus
- Victor Rice
- Mary L. Ross
- William Rupp
- Andrea Schillaci
- Herbert Siegel
- Mary Simpson
- Steve Stepniak-ex officio
- Gretchen Toles-Emeritus
- Edward (Ted) Walsh, Jr.
- Heidi Welsby
- Deborah Lynn Williams

### Staff

- Thomas Herrera-Mishler  
*President & Chief Executive Officer*
- Bert Baez
- Shane Daley
- Brian Dold
- Abi Echevarria
- Christine Fontaneda
- Juan Carlos Fontaneda
- Otis Glover
- Olga González Nichols
- Kevin Hanna
- Dave Hoover
- Anthony James
- Stan Jennings
- Mara Koven-Gelman
- Eileen Martin
- Joanne Marzullo
- PJ McParlane
- Tom Mead
- Patty Mertens
- Steven Nagowski
- Martha Neri
- Newell Nussbaumer
- Scott O'Connor
- Carl Radetich
- Greg Robinson
- Sal Sciandra
- Bob Stotz
- Joseph Vollino
- Anthony White



**BUFFALO  
OLMSTED PARKS  
CONSERVANCY**

**ANNUAL REPORT 2010**

# 2010 Year in Review

## The New Deal, A Solid Vision

This year marked the return of the management of the city's parks from Erie County back to the City of Buffalo's oversight and control. The city in turn negotiated a new long-term agreement with the Olmsted Conservancy, effective January 1, 2010. This new agreement has resulted in a fruitful working relationship between the Conservancy and the City of Buffalo. As a result of the dedicated efforts of the board, our ongoing role in the Olmsted parks management has been clearly defined through 2020!

The Conservancy takes pride in our most important role as a professional parks management group with the daily responsibility for the care and maintenance of the 1200 acres of historic parkland designed by Frederick Law Olmsted and his associates. We operate three golf courses, 29 tennis courts, and 8 playgrounds and offer a wide range of athletic and recreational opportunities throughout the city. Thank you to all of our dedicated staff and volunteers who work year-round to provide a safe, clean landscape for park users.

The new agreement with the city provides a government subsidy of \$1,000,000 for park operations. This level of government support is significantly diminished from the original agreement with the county which provided a \$1.45 million annual subsidy. In order to effectively operate the parks, the Conservancy must raise, through contributed and earned income, approximately three dollars for each dollar provided by the city. We continue to secure funding from local corporations, business sponsors, foundations and individual donors who believe in the Olmsted Park System as a critical Buffalo asset.

Our work in the parks would not be possible without the generous support of our banking community, including First Niagara Bank, HSBC, and M&T Bank. The John R. Oishei Foundation as well has committed a multi-year grant to the Conservancy, which provides a strong base for our future. The business community also provided crucial sponsorship for our organization, including Wegmans, National Grid, Dent Neurological Group, and many other long-time supporters. And a special thank you to the City of Buffalo, Steven Stepniak, Commissioner of Public Works, Andy Rabb, Parks Commissioner, and the Honorable Mayor, Byron W. Brown, for their dedication and support throughout the year.

The Japanese Garden Restoration Project was completed in 2010. Beautiful new plant material was installed and a general edit of the garden returned the landscape to a more authentic appearance. The project also included the installation of traditional Japanese erosion control techniques. This project is part of the overall enhancements to the Jesse Kregal Pathway along the Scjajaquada Creek funded by a \$1.2 million grant from the New York State Power Authority.

The Conservancy introduced its Healthy Initiatives program, funded in part by the Margaret L. Wendt Foundation. Boating returned to Hoyt Lake thanks to a generous sponsorship from the Delaware North Companies. Carriage rides in the park were added during the summer months. Live music was offered in the Marcy Casino during the winter, attracting music lovers into Delaware Park. The Marcy Casino was the venue for many joyous events and the structure was greatly improved with the restoration of the terrace walls and columns. The long winter months were made brighter with the presentation of Holiday Lights, Winter Nights, a family friendly experience complete with a state of the art light show, ice skating, music, and refreshments.

ReLeafing the parks continued with the installation of 1,000 trees throughout the system. The Walsh Duffield Insurance Group, celebrating 150 years in Buffalo, donated and helped to plant 150 trees in Delaware Park. Our Zone Gardeners continue to maintain the trees; watering, pruning, staking, mulching, weeding... and watering again, leading to an astounding 94% tree survival rate after 3 years.



CAZENOVIA  
P A R K



MLK JR.  
P A R K



DELAWARE  
P A R K

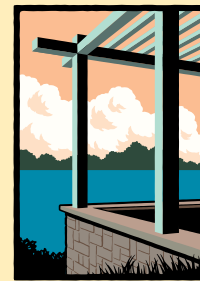

RIVERSIDE  
P A R K



FRONT  
P A R K

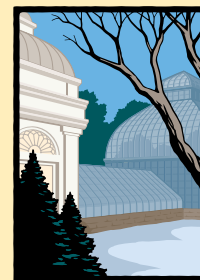

SOUTH  
P A R K

Progress continued on the development of the Susan G. Komen Commemorative Grove, a dedicated space in Delaware Park where families and friends can honor loved ones who have fought breast cancer. Volunteers worked to plant over 11,000 spring flowering bulbs in the fall throughout the system. Over 200 roses (donated by Weeks Roses!) were planted in several parks throughout the city, adding to the floral beauty of the parks.

The Conservancy continued to advocate for the parks' past, present, and future. The adoption of the Design Guidelines for New Construction will help the Conservancy to comment on proposed construction projects within the view shed of the parks and parkways in a consistent and transparent fashion, helping to preserve and enhance the historic setting of the system wherever possible. Olmsted also continued to work with the State of NY Department of Transportation to promote the downgrade of the Scajquada Expressway as a parkway and the capping of the Kensington Expressway to restore the Humboldt Parkway to its original design. The Conservancy continued a long tradition of positive engagement with the proposed Peace Bridge Expansion Project.

#### 2010 BY THE NUMBERS

- ✍ 1 new 10-year contract negotiated between Olmsted Conservancy and the City of Buffalo
- ✍ 6 major Parks including Delaware, Front, Martin Luther King, Jr., Riverside, Cazenovia, South Park
- ✍ 7 Parkways including Bidwell, Chapin, McKinley, Lincoln, Porter, Richmond and Red Jacket
- ✍ 8 landscaped traffic circles
- ✍ 8th Annual FLO Gala, Party for the Parks
- ✍ 19 Pivot Workers received job training opportunities in the parks
- ✍ 27 Board Trustees – generous & hardworking!
- ✍ 33 Zone Gardeners
- ✍ 40 Community Employment Opportunity (CEO) workers
- ✍ 110 Conservancy Employees
- ✍ 400 Workfare clients
- ✍ 1,000 new trees planted
- ✍ 1,300 Conservancy Members,
- ✍ 11,070 spring bulbs planted
- ✍ 15,000 trees in the parks inventory
- ✍ 16,000 acres of grass mown
- ✍ 18,000 annual flowering plants propagated
- ✍ 52,000 rounds of golf played at Delaware, South Park and Cazenovia Park golf courses.
- ✍ Uncountable number of smiles caused by well-maintained and beautiful Olmsted Parks in Buffalo

*Thomas Herrera-Mishler*

See you out in the parks soon!

Thomas Herrera-Mishler, CEO and President, Buffalo Olmsted Parks Conservancy

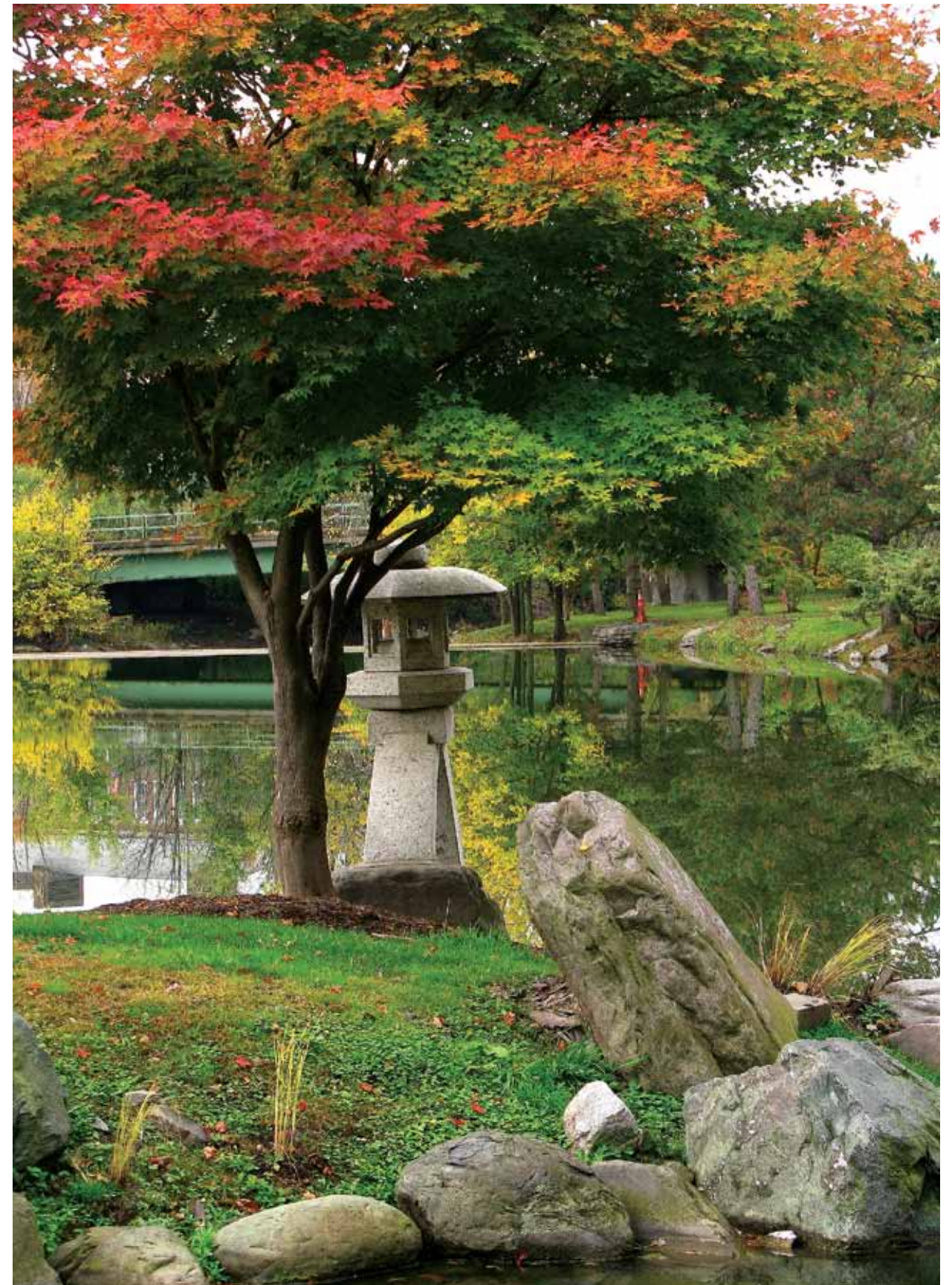

# Annual Report

## Expenses

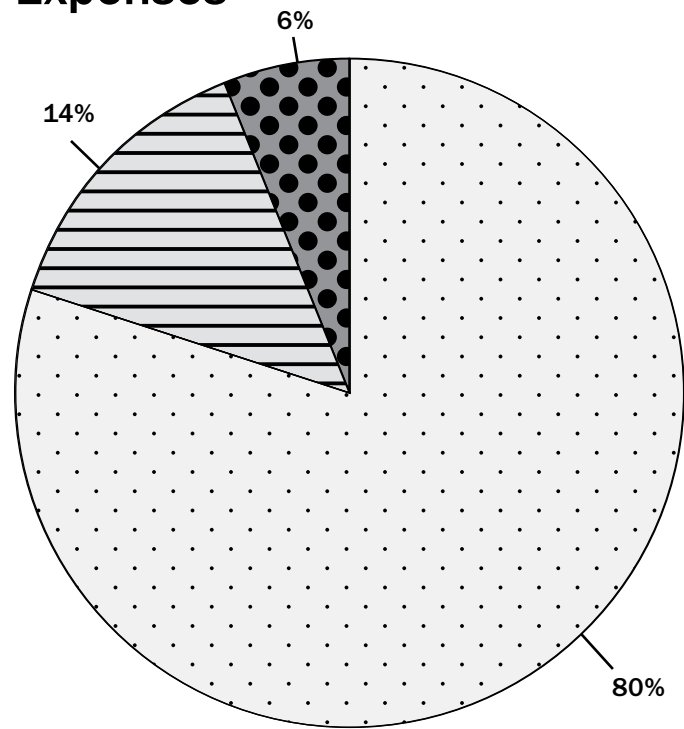

### 2010

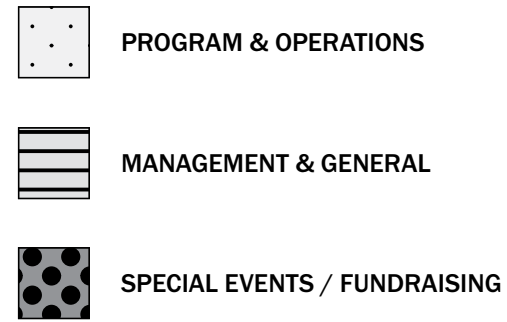

# Annual Report

## Revenues

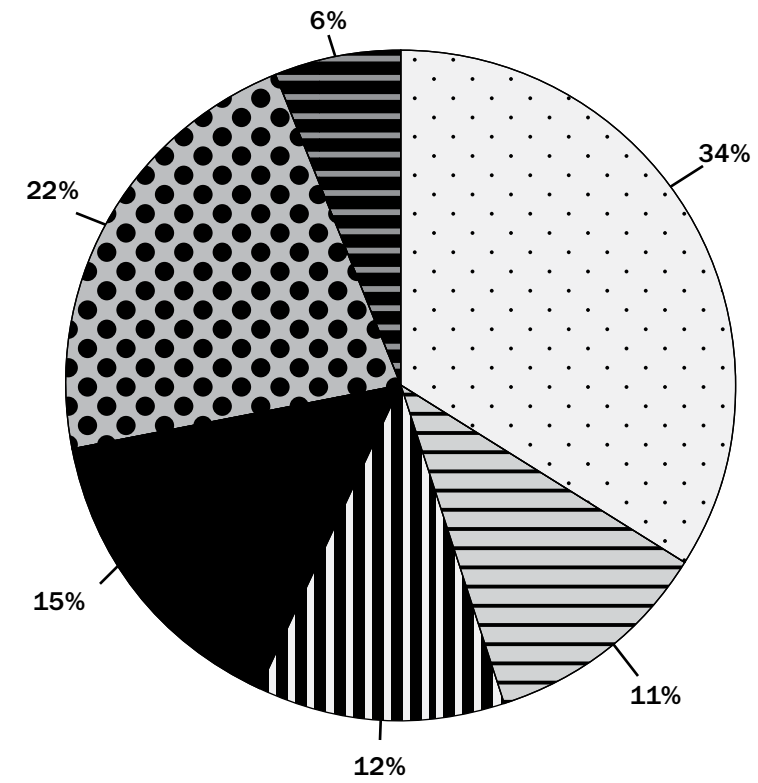

### 2010

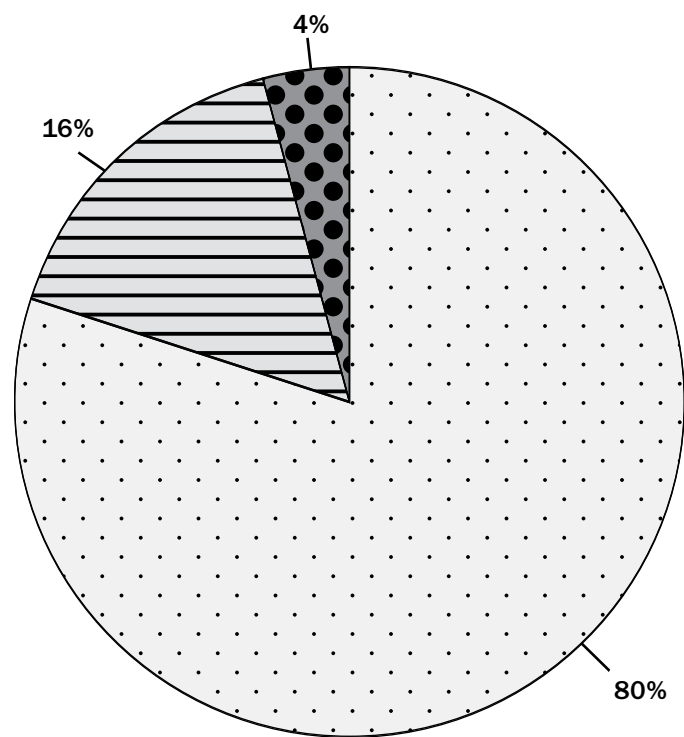
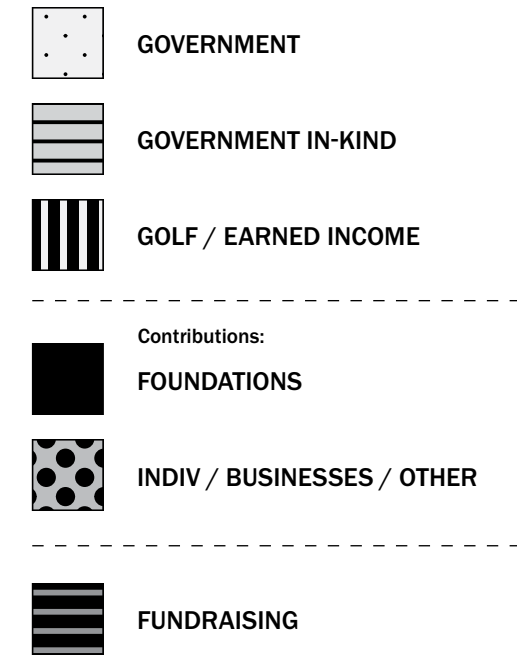

### 2009

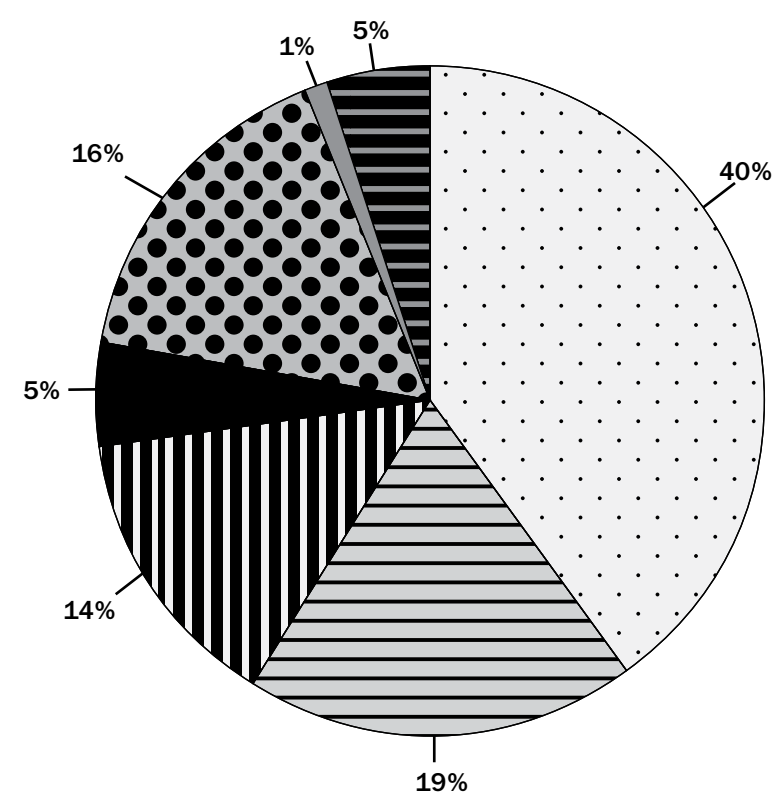
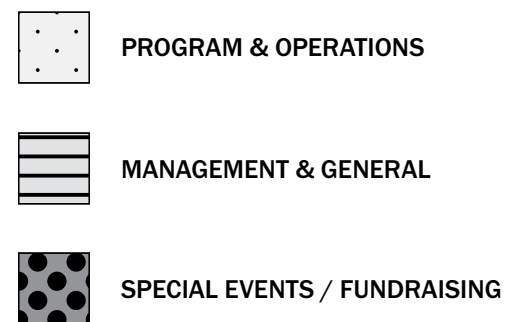

### 2009

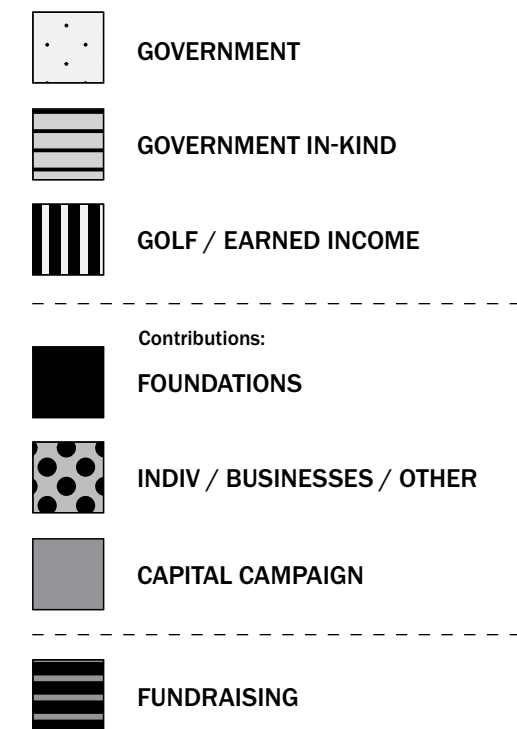

# Annual Report 2010

## Financial Statements

### STATEMENT OF FINANCIAL POSITION December 31, 2010

ASSETS:	
Cash & Cash Equivalents:	
Unrestricted	\$ 143,612
Temporarily restricted (1)	38,292
Investments (3)	227,070
<b>TOTAL CASH &amp; CASH EQUIVALENTS</b>	<b>\$ 408,974</b>
Contributions / Grants Receivable (2)	343,287
County / City Receivables	50,445
Equipment / Other Assets	280,170
<b>TOTAL ASSETS</b>	<b>\$ 1,082,876</b>
LIABILITIES & NET ASSETS:	
Accounts Payable	\$ 200,456
Accrued Expenses	73,584
Deferred Revenue / Sec. Dep.	77,994
Short Term / Current Debt	2,934
Line of Credit	285,000
Note Payable	8,169
<b>TOTAL LIABILITIES</b>	<b>\$ 639,968</b>
NET ASSETS:	
Fund Balance	
Unrestricted	(140,475)
Temporarily Restricted	348,144
Permanently Restricted (3)	227,070
<b>TOTAL NET ASSETS</b>	<b>\$ 434,739</b>
<b>LIABILITIES &amp; NET ASSETS</b>	<b>\$ 1,082,876</b>

(1) The Conservancy receives a substantial portion of its revenue from contributions. Net assets resulting from contributions are classified in the financial statements based on the existence or absence of donor-imposed restrictions. Net assets subject to donor-imposed restrictions that may or will be met by either the actions of the Conservancy and/or the passage of time are classified as temporarily restricted. Permanently restricted net assets represent amounts contributed with the stipulation that the principal amount be retained in perpetuity. All other net assets are classified as unrestricted.

(2) Contributions/Grants Receivable include Capital Campaign pledges (\$13,000); Oishei Foundation grant (\$300,000); Annual Fund pledges (\$5,500); Other (\$24,787).

(3) Investments are related to funds that have been permanently restricted by the donor.

### STATEMENT OF ACTIVITIES Year ending December 31, 2010

REVENUE:	
Government	\$ 1,419,762
Eric County In-Kind	439,970
Golf / Earned Income	515,521
Contributions:	
Foundations	631,852
Indiv. / Business / Other	893,776
Capital Campaign	15,000
Fundraising & Other support	265,815
<b>TOTAL REVENUE</b>	<b>\$ 4,181,696</b>
EXPENSES:	
Program & Operations	\$ 3,304,112
Management & General	580,002
Special Events / Fundraising	258,537
<b>TOTAL EXPENSES</b>	<b>\$ 4,142,651</b>
<b>CHANGE IN NET ASSETS</b>	<b>\$ 39,045</b>

# Buffalo Olmsted Parks Supporters 2010

## \$1 - \$499

Mr. Joseph Abel	Ms. Barbara W. Billings	Ms. Candace L. Caprow
Kevin & Cheryl Albaugh	Mr. & Mrs. Robert A. Biltekoff	Ms. Gloria Caranica
Mr. & Mrs. Vitauts Alks	Mr. & Mrs. James R. Biltekoff	Margaret M. Cardina
William & Karen Allen	Mr. Thomas J. Binda	Ms. Christine L. Carey
Mr. & Mrs. James A. Allen	Dr. Denise A. Blackmore	Mr. & Mrs. John Carlin
Mr. & Mrs. Robert H. Alt	Mr. William Blanford	Ms. Ulrike Carlino-MacDonald
Ms. Nancy Ames	Mary & D. Richard Bleyke	Ms. Elizabeth D. Carlson
Mr. & Mrs. Nicholas P. Amigone III	Anne & John Bliss	Mr. & Mrs. Richard J. Carota
Mr. L. R. Ammon	Ms. Diane L. Bockrath	Mr. Gary C. Carrel
Ms. Barbara A. Andry	Mr. William P. Bohlen, Jr.	Ms. Karen A. Carr-Hopkins
Joseph G. Antkowiak MD	Mr. Michael J. Bonilla	Mr. Pete Carroll
Dr. Bruno A. Arcudi	Hinke & John Boot	Rudolph & Ann Casarsa
Ms. Aimee M. Arms-Croce	Mr. & Mrs. F.B. Bossler	Cash donations
Diane & James Amone	Mrs. Lesley M. Bouquard	Mr. Anthony J. Cassetta
Bernice & George Bacumler	Mrs. Helen K. Bowen	Mr. & Ms. Daniel R. Castle
Mr. Bruce C. Baird & Mrs. Susan O'Connor-Baird	Mr. R. Arthur Bowler	Christina & Charles Casto
Roberta & Thomas Baker	Dr. & Mrs. John Bozer	Mr. & Mrs. Lawrence F. Cataldi
Ms. Sara Balbuena	Rev. & Mrs. Peter W. Bridgford	Philip & Joyce Celniker
Mrs. Maxine W. Barber	Ms. Carol S. Brigham	Mr. Roger J. Chambers Jr.
Ms. Ruth Barnes	Mr. & Mrs. Bruce M. Bronnenkant	Ms. Joanne M. Chittenden
Mr. & Mrs. John Barry	Mr. Paul C. Brown	Mr. G. Gardham Chormann Jr.
Mr. & Mrs. Charles J. Basil	Mary & David Brummer	Mr. Paul J. Cieslik
Mr. Christopher P. Basty & Ms. Angela L. Gonzalez-Basty	Karen & Anthony Buchinger	Mr. and Mrs. Louis P. Ciminelli
Esther & Martin Bates	Mr. Daniel R. Burch	Mrs. Wilma R. Cipolla
Ms. Helene M. Baum	Mr. Thomas P. Burger	Mr. Stephen A. Cislo & Ms. Eva Kramer
Ms. Julia E. Beato	Ms. Elizabeth A. Bungio	Diane & Gary Ciurczak
Mr. Thomas R. Beecher Jr.	Ms. Patricia O. Burgstahler	Ms. Susan T. Clamardi-West & Mr. John W. West
Mr. & Mrs. J. Jeffrey Beich	Ms. Nancy Burke	Christopher and Edythe Anna Clapp
Dr. & Mrs. Howard E. Bell	Mrs. Kathleen R. Burke	Ms. Mary-Louise Clark
Mr. Paul J. Belter	Mr. Christopher B. Burke	Ms. Judith Clarke & Mr. Alan Dozoretz
Mrs. Catherine M. Beltz & Mr. Paul W. Beltz	Mr. & Mrs. Francis O. Burns	Mr. & Mrs. William M. Clarkson
Ms. Wendy M. Belz	Donna & Dennis Burns	Ms. Julia L. Claus
Dr. Howard W. Benatovich & Ms. Lana D. Benatovich	Rev. Sarah Buxton-Smith & Rev. Stephen Smith	Dr. & Mrs. Louis C. Cloutier
Mr. Daniel Bentivogli & Ms. Lucinda Finley	Ms. Sue Buyer	Mrs. Adela E. Coates
Shirley G. Berglund	Barbara & Richard Byron	Mr. Peter Coates
Ms. Sherrie H. Bernat	Ms. Margaret O. Cabana	Mr. & Mrs. Daniel Cole
Mr. & Mrs. Raymond S. Bernhardt Jr.	Mr. & Mrs. David R. Cady	Mr. & Mrs. James L. Coles
Mr. & Mrs. Frank Beurskens	Mr. & Mrs. Peter M. Cammarata	Mr. & Mrs. J. Anthony Collard
Ms. Lydia Bezou-Hojnacki	Mr. & Mrs. Daniel Cane	Anthony J. Colucci, Jr. Esq.
Mr. & Mrs. Frank Bifaro, Sr.	Thomas & Deanna Cannavo	Mr. & Mrs. Lawrence Cousins
	Mr. & Mrs. Rick Cappellazzo	Mr. & Mrs. John R. Connolly
	Ms. Mary Lou Cappellini	Ms. Christine M. Converse
	Mrs. Charlene L. Caprino	Carolyn & William Corgel

Ms. Deborah B. Cornell	Mr. & Mrs. Patrick J. Dunlavey	Agnita & John Garrity	Ms. Katka M. Hammond	Henriette & Hubert Jockin	Robin R. K. Koves & Virginia R. Kirkpatrick
Mrs. Linda A. Costa	Ms. Margaret Dunn	Ms. Diane Sardes & Mr. Anthony Garrow	Mr. James G. Schara & Ms. Cynthia N. Hammond	Susan & Milton Joffe	Mr. Keith A. Krabill & Ms. Bonnie A. McMichael
Mr. & Mrs. Mark Costanza	Mrs. Glenna H. Duquin	Mr. & Mrs. Robert Gatewood	Anita & Terence Handley	Mrs. Alison C. Johansson	Dr. & Mrs. William A. Kresse
Ms. Barbara Cottis	Mr. & Mrs. Daniel Durawa	Mr. & Ms. Wayne Geist	Mr. Jack Hanley Jr.	Ms. Sharon S. Johnson	Mr. Joseph A. Kresse
Mr. Robert W. Crabtree III	Ms. R. Irene Dwigans	Mr. & Mrs. Alan N. Gendler	Ms. Kathleen A. Walter & Mr. William P. Harden	Mr. & Mrs. Rick Johnson	Ms. Gretchen E. Krouse
Joan & Thomas Craft	Mr. Thomas W. Dyl	Ms. Lisa L. George	Mr. & Mrs. Richard Hardoby	Mr. Isaac K. Johnson	Ms. Katherine P. Kubala
Mr. Matthew J. Cravatta	Mr. & Mrs. George J. Eberl	Ms. Pamela Germain	Mr. James L. Hardy	Carol & Herbert Johnston	Mrs. Eleanor T. Kubiniec Esq.
Mrs. Annette M. Cravens	Mr. Arthur Efron	Ms. Elizabeth Germeroth-Hodges	Ms. Sandra Harmon	Mrs. Anne H. Joyce & Mr. William Joyce	Dr. & Mrs. Michael R. Kuettel
Ms. Kristin Crosby	Sheila & Kenneth Eigenmann	Ms. Lucille A. Gervase	Mrs. Dorothy C. Hausle	Arthur & Judith Judelson	Joe & Kathy Kula
Mr. & Mrs. Joseph Crowley	Ms. Lisa G. Eikenburg	Mr. & Ms. Daniel T. Gewirth	Mr. & Mrs. Richard R. Haynes	Mr. Paul Justice	Mr. & Mrs. Charles W. Kulp
Gayle & Bernard Cryan	Ms. Susan J. Elkin	Mr. Yonnas Y. Ghirmatzion	Ms. Nancy Heffron	Mr. Philip C. Kadet	Ms. Barbara C. Kuzina
Germaine & Charles Cutrona	Mr. Clyde Eller	Ms. Mary E. Gillette & Mr. Don E. Cockerill	Mrs. Ellen M. Heitzhaus	Joanne & Arnold Kahn	Mrs. Camille Kwiatkowski
Denise & David Czymy	Mr. William E. Engelbrecht	Ms. Jean E. Gilmore	Ms. Judith B. Hendee	Mr. & Mrs. Leonard S. Kalinowski	Ms. Suzanne M. Laba
Melissa & Keith Dabb	Mr. & Mrs. Stephen J. Evans	Ms. Jodi A. Giovino Dempsey	Mrs. Elizabeth W. Hengerer	Ms. Camille L. Kane	Mr. Charles A. LaChiusa
Ms. Nancy C. Daigler	Ms. Marsha A. Fadale	Mr. Martin M. Glesk & Ms. Margaret C. Lauerman	Mr. Ed Hennessy	Ms. Jerri Kaplan Joyce & Mr. James Joyce	Dr. & Mrs. Jeffrey M. Lackner
Ms. Diane M. Daminski	Mr. & Mrs. Mark V. Fahey	Mr. & Mrs. Philip T. Gliński	Mr. Thomas J. Rolle & Ms. Deborah A. Henning	Mr. Krishnan Kartha & Ms. Phyllis E. Rzeznik	Mr. & Mrs. Herbert P. Ladds Jr.
Ms. Antonella Daniels	Ms. Sandra V. Falletta	Mr. Matthew Q. Glynn	Mr. & Mrs. John L. Hettrick, Jr.	Jerald Kasimov & Terri Katz Kasimov	Alice & David LaGraves
Mr. & Mrs. Chester G. Dann	Ms. Margherita Fanti	Eileen & Kevin Godzich	Ms. Nancy J. Hitchcock	Mr. & Mrs. Ronald P. Kaska	Peter & Suzette Lajeunesse
Ms. Dorothy Dann	Ms. Susan A. Faso	Mr. David Goehrig & Ms. Tara Mancini	Ms. Dru L. Hites & Mr. William Hites	Ms. Jody A. Kasperek	Ms. Lucille LaMarca
Ms. Nancy J. Darling	Ms. Catherine M. Faust	Mr. Charles L. Goehrig	Mr. & Mrs. Robert J. Hoag	Madeleine & Elias Kaufman	Ms. Norma Jean Lamb
Michael and Janet Day	Ms. Marie E. Fecio	Ms. Catherine F. Goldman	Mr. Gerarldyne B. Hobika	Tarik & Patricia Kawi	Ruth & David Lampe
Dr. and Mrs. Roger S. Dayer	Suzanne & John Fenger	Mr. & Mrs. Howard F. Gondree	Ms. Mary Frances Holmes	Mr. & Mrs. Neil J. Keane	Mr. & Mrs. Robert I. Langer
Ms. Lynn A. Deane	Mr. John P. Feroletto	Kathryn & Richard Gordon	Mr. C. James Homer	Ms. Joanne M. Kearns	Kevin & Kelly Lanighan
Karen & Thomas Dearing	Mr. & Mrs. S. Jay Ferrari	Mr. James B. Gordon	Mr. George Homola	Mr. & Mrs. John T. Kearns	Mr. & Mrs. David Lasky
Mr. & Mrs. Bryan R. DeBroka	Mr. Robert W. Fessler	Ms. Christine Gorecki	Ms. Elizabeth A. Honan	Mr. & Mrs. Joseph P. Kedron	Mr. Don G. Latt
Ms. Mary Anne Dee	Mr. Michael Fichter	Ms. Yolanda M. Gorman	Robert & Teresa Honan	Mr. Anthony Keller	Mr. Gregory A. Lavis
Mr. Kevin Demme	Ms. M. Sheila Figliotti	Ms. Martha Gorman	Mr. David Hoover	Ms. Patricia A. Keller	Eleanor & William Lawson
Ms. Suzann P. Denny	Ms. Lucinda Finley & Mr. Daniel Bentivogli	Mr. Anthony Peter Gorny	Ms. Mary J. Hosmer	Ms. Dorothy T. Kelley	Mrs. Kathleen D. Le Fauve
Mary Frances & James Derby	Barbara & Thomas Finn	Paul & Cynthia Gorski	Marie & Frederic Houston	Mr. John E. Kelley	Mr. & Mrs. Harold S. Leader
Ms. Catherine M. Detmers	Mr. Michael J. Finn	Mr. & Mrs. Dean Gowen	Dr. & Mrs. Frederick C. Howe	Mr. & Mrs. Michael F. Kennedy	Mr. Jeffrey W. Leback & Ms. Blythe Merrill
Mr. & Mrs. Dennis L. Dickman	Marcia & Willard Finton	Mr. & Mrs. Ray S. Grace	Anne & Joel Huberman	Will & Debra Keresztes	Mr. David M. Lee
Ms. Joan J. Dionne	Mr. & Mrs. Russel A. Fiorella	Mr. William Graebner & Ms. Dianne Bennett	Mr. Phillip S. Hubert	Mr. & Mrs. David H. Kernan	Ms. Rebecca M. Lee
Mr. & Mrs. Thomas J. Dixon	Ms. Gertrude M. Fisch	Ted & Jill Graney	Mr. John J. Hurley	Ms. Marie Kerwin	Ms. Brenda E. Lehrman
Mr. Eugene F. Dobbins	Mrs. Alison J. Fleischmann	Mr. Robert P. Graves	Ms. Molly S. Hutton & Mr. William D. Solomon	Mr. Brian Ketcheson	Adeline & Murray Levine
Ms. Bonnie L. Doherty	Mrs. Ruth Fleming	Mr. & Mrs. Roger J. Gray	Mr. & Mrs. Thomas R. Hyde	Mr. & Mrs. Richard J. Kieffer	Mrs. Mary A. Lewis
Ms. Kathleen M. Dolan	Ms. Lou Jean Fleron	Mr. Robert D. Greenman	Ms. Edna E. Hyer	Verna & Richard Kieffer	Ms. Dorothy M. Lien
Mr. & Mrs. Samuel M. Dold	Mr. Drew M. Fletcher	Ms. Dolores Grover	Mr. Troy T. Illig	Mr. & Mrs. Eric T. Kingsbury	Ms. Susan J. Lindquist
Ms. Karen E. Dombrowski	Peter and Jackie Flynn	Mr. Keith A. Grover	Ms. Sandra Ingraham	Mr. William P. Kirisits	Judith & William Lobuzzetta
Patricia & Richard Dowling	Mr. Thomas M. Fontana	Ms. Grace K. Gryglewicz	Ms. Maxine J. Inera	Mr. Marc Kirkeby & Ms. Mindy S. Tarlow	Mr. Michael J. Lockwood
Ellen & Victor Doyno	Mr. Eugene P. Forrestel II	Mr. & Mrs. Matthew J. Gryta	Mr. Clinton Ivins and Mrs. Diane Ivins	Ms. Nancy M. Kirkpatrick	Mr. Philip C. Lombardo
Mr. Joseph M. Draicchio	Ms. Ellen Friedland & Mr. Thomas Hays	Mr. Michael J. Guerra, Jr.	Ms. Margaret Izzo	Mr. Mark C. Kirsch	Alice & Daniel Loncto
Mr. & Mrs. Edward G. Draper	Mr. & Mrs. Ronald W. Friend	Colleen & Paul Gullo	Ms. Mildred Jackson	Mr. Lloyd Kitzmiller	Ms. Patricia A. Lord
Mrs. Myrna J. Draper	Ms. Angeline K. Fryer	Mr. & Mrs. Salvatore J. Gullo	Mr. Louis F. Jacobs	Ms. Janet Klemann	Mr. & Mrs. Kent Lorence
Vontrese & Darvan Draper	Mr. & Mrs. Mark J. Fuzak	Ruth & James Guyker	Mr. & Mrs. Christopher Jacobs	Ms. Juliet E. Kline	Mr. Brian B. Loretz
Mr. Michael L. Draves	Mr. & Mrs. Patrick J. Gallagher	Sally & Dinshaw Guzdar	Mrs. Pamela R. Jacobs	Mr. David Knauss	Dr. Mirjana Lovrinecic & Mr. Igor Lovrinecic
Mr. Larry E. Draves	Ms. Dinah D. Gamin	Ms. Suzanne M. Guzzetta	Ms. Marjorie R. Jakiel	Ms. Sandy Knight	Karin Lowenthal
Mr. & Mrs. John B. Drenning	Mrs. Mary Anne Gannon	Mr. Brian Haettich	Ms. Edallia K. Jakobsche	Mr. David Koepcke	Mr. & Mrs. Frank M. Lowinger
Terry & Kathleen Dues	Kenneth & Patricia Garrjost	Mr. Charles J. Hahn	Mr. & Mrs. Patrick R. Janiga	Kathryn & Karl Kolbe	Mr. Thomas W. Lozinsky Jr.
Mr. William Dues	Ms. Nickole Garrison	Mr. Philip Halpern	Ms. Susan Jaworski	Ms. Mary A. Kostusiak	Mrs. Mary Lurier
Mr. Robert G. Dunford	Mr. Patrick Garrity	Mr. Mark R. Hammer	Dana & Larry Jenkins	Ms. Mara Koven-Gelman & Dr. Irwin H. Gelman	Mr. & Mrs. Paul H. MacClennan

Mr. James Mack  
 Mr. James L. Magavern  
 Ms. Lynn Magdol & Mr. Scott W. Hewlett  
 Ms. Susan Maggiore  
 Mr. Ken Maggs  
 Mr. Charles P. Malarkey  
 Ann Marie & Nicklaus Maliszczak  
 Ms. Diane E. Mallon  
 Ms. Susan C. Mancuso  
 Mr. & Mrs. Steven Marasco  
 Mr. Nicholas E. Marchelos  
 Mrs. Katharine R. Marcy  
 Ms. Susan Markel  
 Dr. & Mrs. Anthony P. Markello  
 Susan & Terrance Marsha  
 Marie A. Marshall  
 Mr. Michael J. Marszalek  
 Ms. Anne E. Martin  
 Mr. George M. Martin  
 Mr. & Mrs. Edward H. Martin  
 Mrs. Eileen Martin  
 Dr. & Mrs. Daniel A. Martinez DDS  
 Grace & Charles Martorana  
 Mr. Paul Marzello Sr.  
 Mr. & Mrs. Gary A. Marzolf Sr.  
 Dr. Irving J. Massey  
 Mr. David L. Masters  
 Ms. Alberta E. Matesick  
 Mr. & Mrs. Lawrence Mattar  
 Jo-Ann & Thomas Mattingly  
 Denise & Daniel Mattingly  
 Ms. Kate E. Mayhook  
 Barbara & Harry Maynor  
 Mr. Patrick McCann  
 Harriet & Lewis McCauley  
 Mr. & Mrs. Edward G. McClive  
 Terence & Kathleen McDonnell  
 Mrs. Connie McDonnell Weber  
 Ms. Kate E. McElwain  
 Mr. Gordon G. McGuire & Ms. Bonnie F. Northrop  
 Mrs. Karen H. McKenna  
 Mr. Stephen F. McLaughlin  
 Mr. & Mrs. Norman C. McLaughlin  
 Ms. Patricia McQuillen  
 Mr. Thomas G. Mead  
 Mr. & Mrs. Thomas E. Mead  
 Miss Jo-Ann M. Mecca  
 Carole & Patrick Meegan  
 Dr. & Mrs. Robert J. Meisner DDS  
 Ms. Marilyn D. Melnyk

Ms. Kristin M. Meyer  
 Anne & Joe Michael  
 Ms. Arlene M. Miles  
 Ms. Nancy A. Miller  
 Mr. Robert L. Miller, Jr. and Ms. Laura S. Mangan  
 Mr. & Mrs. Robert L. Miller  
 Mr. & Mrs. Theodore M. Mills  
 Ms. Miriam Minkoff  
 Ms. Julie Misegades  
 Mr. & Mrs. Salvatore Mistretta  
 Mr. & Mrs. Donald E. Mitchell  
 Charles & Margaret Mitschow  
 Mr. Amos Moberg  
 Dr. & Mrs. John S. Montague  
 Rev. Ellen M. Montgomery  
 Ms. Susan West Montgomery  
 Mr. & Mrs. Robert L. Montgomery Jr.  
 Mr. John W. Moore  
 Mr. Philip More  
 Robin & David Moslow  
 Mrs. Maria Mozzetti-Stock & Mr. George Stock  
 Mr. William J. Mullen  
 Mr. & Ms. Robert P. Murphy  
 Mr. & Mrs. Peter J. Murrett III  
 Florence & Claude Richard Myers  
 Ms. Sarah A. Neal  
 Mr. Frank Neal  
 Ms. Monica D. Neuwirt  
 Mr. Russell A. Newbert  
 Mr. Reginald B. Newman II  
 Mr. Philip Nicolai  
 Mr. Albert J. Nihill  
 Mr. William C. Nimelmann  
 Dr. & Mrs. Philip R. Niswander  
 Mr. & Mrs. D. William Nordstrom  
 Ms. Marjorie A. Norris  
 Mr. Robert D. Northway  
 Mr. & Mrs. Edward C. Northwood  
 Mrs. Joanne Norton  
 Mr. Stephen Nosek  
 Kathleen & Thomas O'Brien  
 Mr. & Mrs. William J. O'Donnell  
 Mr. & Mrs. Peter J. O'Hara  
 Ms. Kathleen E. O'Hara  
 Dr. Kathleen A. O'Leary & Mr. Michael J. Collins  
 Mr. Roger A. Oppel  
 Mr. Michael Osika  
 Mr. George H. Ostendorf  
 Ms. Margaret F. Ostrander  
 Michael O'Sullivan & Jack O'Sullivan

Mr. & Mrs. Michael J. O'Sullivan  
 Mr. Thomas J. Palamuso  
 Ms. Jennifer A. Panzica  
 Marilyn & William Parker  
 Mr. & Mrs. Frank J. Parlo  
 Ms. Karen D. Parysek  
 Mr. & Mrs. Bradley Y. Paul  
 Dave & Cindy Pecynski  
 Mr. Robert C. Pedersen  
 Ms. Joy Penders  
 Mr. & Mrs. Richard C. Penfold  
 Mr. John B. Perry  
 Arlan E. Peters & Dominic DeFillippo  
 Mr. & Mrs. Raymond J. Peterson  
 Ms. Lorna Peterson  
 Lucille & Michael Petrik  
 Mr. John Pfahl & Ms. Bonnie Gordon  
 Mr. David R. Pfalzgraf  
 Mr. Matthew Phillips  
 Mr. & Mrs. George F. Phillips  
 Ms. Wendy Pierce  
 Patricia & Michael Pikus  
 The Honorable James Pitts  
 Ms. Kathleen A. Plehinger  
 Mr. & Mrs. Gordon A. Pleuthner  
 Mr. Steven Pollack  
 Ms. Patricia K. Polowy  
 Mr. Aaron Pomerantz & Ms. Margaret R. Braun  
 Ms. Karen A. Pomicter  
 Mr. Richard Potwora  
 Ms. Debora Pound, Architect  
 Ms. Claire H. Powers  
 Dr. & Mrs. Theodore C. Prentice  
 Mr. John Priore  
 Mr. & Mrs. Joseph Priselac, Jr.  
 Mr. & Mrs. Chester J. Pula Jr.  
 Ms. Katherine Pulvirenti  
 Mr. Patrick P. Quinn  
 Mr. Jamey Quiram  
 Mr. Andrew R. Rabb & Ms. Amy McCue  
 Jean & Lauren Rachlin  
 Mrs. Genevieve S. Rados  
 Mr. & Mrs. Richard D. Reading  
 Mr. & Mrs. Christopher K. Reed  
 Michael & Diane Rehak  
 Mr. & Mrs. Jonathan F. Reichert  
 Janet & Daniel Reiff  
 Ms. Lois F. Renz  
 Ms. Mary Weiss Repec  
 Ms. Catherine S. Revelas

Ms. Susan M. Reynell  
 Dr. Judith J. Ricca  
 Martha & Rowland Richards  
 Ms. Annegret H. Richards  
 Mr. Todd Richter  
 Mr. William L. Rieth  
 Mr. & Mrs. Frank J. Riga  
 Robert & Madonna Rigby  
 Mr. Dorothy A. Rissel  
 Ms. Marian Rizzo  
 Tom and Mary Roberts  
 Mr. & Mrs. James A. Robinson  
 Mr. & Mrs. Mark C. Rodgers  
 Mr. Matthew Rogers  
 Mr. & Mrs. Michael P. Rogers  
 Mr. & Mrs. Kenneth A. Rogers  
 Ms. Torrey Rogerson  
 Dr. and Mrs. Bernhard J. Rohrbacher  
 Dr. & Mrs. Bernhard J. Rohrbacher MD  
 Ms. Noreen K. Roliczek  
 Mr. & Mrs. Steven K. Roney  
 Valerie & Howard Rosenhoch  
 Mr. Lumon Ross  
 Ms. Eileen S. Roy  
 Ms. Dianne Rubin  
 Mr. David E. Ruch & Ms. Samantha White  
 Ms. Melissa Ryan  
 Joanne & Kevin Ryan  
 Mr. & Mrs. Kevin R. Ryan  
 Eileen & Joseph Ryan  
 Mr. Paul H. Rybarczyk  
 Mr. & Mrs. Daniel R. Sack  
 Ms. Kathy Sager  
 Mr. Thomas D. Saia  
 Ms. Ann B. Salter  
 Marilyn & Richard Sanders  
 Mrs. Joan M. Sanford  
 Ms. Laura M. Schdel  
 Ms. Norma R. Schlee  
 Elizabeth & James Schmit  
 Mr. Frederick J. Schoellkopf  
 Mr. David C. Schopp  
 Ms. Elizabeth R. Schreier  
 Mr. Arthur N. Schumacher  
 Jane & Norton Schwartzott  
 Ms. Renée Schwarzberg  
 Mr. Richard A. Scibetta  
 Mr. & Mrs. Thomas J. Scime  
 Frank and Vanessa Scinta  
 The Hon. & Mrs. Joseph V. Sedita

Ms. Laurie M. Seier  
 Mr. & Ms. Scott Seier  
 Ms. Ann E. Seyboldt  
 Mr. & Mrs. Stephen W. Shanley  
 Dr. David I. Shapiro & Ms. Mary L. Pfeifer-Shapiro  
 Dr. Stuart C. Shapiro & Dr. Caren D. Shapiro  
 Ms. Susan Shatzel  
 Ms. Dorothy E. Shaw  
 Mr. & Mrs. Stephen C. Shewan  
 Ms. Maureen L. Shields  
 Mr. Jamie Shiffner  
 Mr. Michael F. Shinnors  
 Ms. Hannah Shipley  
 Mr. Kenneth S. Shuman  
 Mr. & Mrs. David A. Siegel  
 Mr. David A. Silverstein & Mrs. Cynthia L. Silverstein  
 Ms. Jacqueline C. Simon  
 Ms. Mary L. Simpson Saunders  
 Ms. Anne M. Sinnott  
 Mr. Michael R. Siuta  
 Mr. & Mrs. George Slawinski  
 Ms. Elizabeth T. Sloan  
 Rita R. Sloan MD  
 Mr. & Mrs. Joseph Smith  
 Ms. Catherine J.A. Smith  
 Mr. Jesse D. Smith  
 Ms. Sandra M. Smith  
 Mr. & Mrs. Anthony B. Smolen Jr.  
 Mrs. Clementine Smouse  
 Ms. Margaret L. Snajczuk  
 Dr. Joel and Suzanne Snitzer  
 Ann & Pascal Soares  
 Mr. & Mrs. Garry R. Soehner  
 Mr. & Mrs. Thomas W. Somerville  
 Mr. Ronald M. Somogyi  
 Ms. Brenda L. Spillman  
 Ms. Marianne L. Sprague  
 Ms. Judy Stadler  
 Ms. Elizabeth P. Stanton & Mr. Steve C. Halpern  
 Sandy & Michael Starks  
 Mr. David Stebbins & Ms. Elizabeth Taylor  
 Ms. Ann C. Williams & Mr. Richard Steinberg  
 Scott & Rachel Stenclik  
 Mr. Harriet B. Stewart  
 Ms. Deborah Stewart & Mr. Jack R. Vriesenga  
 Mr. & Mrs. Robert M. Stoll  
 Ms. Elizabeth W. Stone & Ms. Carol Schultz  
 Mr. Malcolm Strachan II  
 Ms. Kathleen Sullivan  
 Mr. Theodore Sullivan

Mr. Guy R. Swanson  
 Elizabeth & Thomas Swanson  
 Ms. Susan M. Swarts  
 Mrs. Ruth I. Swenson  
 Mr. & Mrs. Paul J. Swierczynski  
 Mr. & Mrs. Richard Szczepaniec  
 Ms. Mary J. Szydłowski  
 Mrs. Kathryn F. Takats  
 Ms. Erica V. Tank  
 Anne & David Taylor  
 Mr. & Mrs. Richard Testa  
 Ms. Maria L. Testa & Mr. Thomas D. Petrocelli  
 Mr. & Mrs. Leonard A. Testa  
 Ms. Gwynn M. Thomas & Mr. Timothy Dun  
 Dina & Philip Thompson  
 Mr. Robert C. Tice  
 Mr. Cutler S. Greene & Mrs. Julie Tice Greene  
 Ms. Loretta M. Tiffany  
 Ms. Mary Margaret Tinney  
 Mr. Michael Tiso  
 Ms. Nancy R. Tobin  
 Catherine Tojek & David Wilson  
 Mr. G. Samuel Toles  
 Jane & Carl Tomaschke  
 Ms. Ellen Tomczak & Mr. Bruce Z. Kovach  
 Mr. John W. Tompkins &  
 Ms. Mary Ellen Lowe-Tompkins  
 Ms. Margaret Townsend  
 Mr. David S. Trageser  
 Mr. Dom Trapani  
 Ms. Amy E. Troy & Mr. Henry D. Gartner  
 Ms. Marni A. Turner-Serbin & Mr. Jeffrey S. Serbin  
 Ms. Mary K. Twist  
 Mr. & Mrs. Salvador M. Udagawa  
 Mr. David Udin & Dr. Susan Udin  
 Mr. Timothy C. Umland & Ms. Carleen M. Pope  
 Ms. Nicole S. Urdang  
 Mr. & Mrs. Paul J. Van Kerkhove  
 Ms. Mary Van Vorst & Mr. George Massik  
 Ms. Elizabeth A. Vealey  
 Mr. & Ms. Daniel Viapiano  
 Ms. Jeanne M. Vilz  
 Ms. Amy Vilz  
 Ms. Eileen M. Virginia  
 Ms. Theresa M. Vita  
 Mr. & Mrs. Ronald P. Vogl, Sr.  
 Mr. & Mrs. James M. Wadsworth  
 Linda & John Wadsworth  
 Mr. James E. Wall  
 Ms. Cornelia E. Walmsley

Mr. & Mrs. Gene Warner  
 Mr. & Mrs. Christopher Warning  
 Rebecca & Ronald Waszkielewicz  
 Judith & Daniel Webster  
 Diane & Michael Wech  
 Ms. Nancy Weekly  
 Mr. & Mrs. Martin Weinberger  
 Ms. Christine L. Wells  
 Ms. Susan K. Werner  
 Mr. Robert C. Wetter  
 Mr. Roger E. Whalley  
 Ms. Sandi Wheaton  
 Mr. Sebastian F. White  
 Mr. Jonathan White  
 Mr. & Mrs. Edward H. White  
 Mr. Duane A. Kresge & Mrs. Cherie L. Widger-Kresge  
 Mr. & Mrs. William J. Wiedeman  
 Judy & Bob Wilfrom  
 Mr. Erick C. Willers  
 Virginia & James Williams  
 Ms. Mae Cola Williams  
 Ms. D. Lynn Williams  
 Dr. & Mrs. Pierre Williot  
 Dr. Gail R. Willsky  
 Mr. Robert L. Winters  
 Ms. Irene Wippick  
 Mr. & Mrs. Wayne D. Wisbaum  
 Mrs. Josephine Wise  
 Mr. & Mrs. Daniel E. Wisniewski  
 Mr. & Mrs. Robert Wood  
 Mrs. Karen M. Woods  
 Ms. Marika I. Woods Frankenstein  
 Ms. Margaret Wooster  
 James & Kathleen Worley  
 Sarah & Mark Worrell  
 Mr. Patrick J. Wrafter  
 Mr. Richard G. Wright  
 Ms. Jane Wright  
 Ms. Nina R. Wright & Mr. Terry A. Beerman  
 Ms. Dorothy E. Wynne  
 Ms. Janet Yavener & Mr. Tom Waterman  
 Mr. Steven L. Yellen  
 Mrs. Lois E. Yoerg  
 Mr. Raymond F. Yox  
 Mr. David Zawistowski  
 Ms. Judy Zeckhauser  
 Mr. Thaddeus W. Zielinski, Jr.  
 Mr. Carl Zinter  
 Mr. Dan Zornick  
 Ms. Linda M. Zukowski

Mr. and Mrs. John Zupa  
 Mr. & Mrs. Steven Zweig  
 Allegany Co–Op Insurance Co.  
 Battery Post Inc.  
 Bill and Helen Secen Philanthropic Fund  
 Boston Hill Nursery  
 Buffalo Athletic Club Southtowns LLC  
 Buffalo Front Runners & Front Walkers  
 Buffalo Professional Firefighters Association  
 Buffalo Spine and Sports Institute  
 Buffalo Ultrasound  
 Calvary Baptist Church  
 Campus Wheel Works  
 Can You Dig It?  
 Capital Paving & Development Inc.  
 Cazenovia Community Resource Center Inc.  
 Cazenovia Men’s Senior Golf Club  
 Cazenovia Women’s Golf Club  
 Checkers Athletic Club  
 Citizens for Sam Hoyt  
 Clarence Senior Citizens Inc  
 Clinton Brown Co. Architecture, PC  
 Delaware Park Women’s Golf Club  
 Denn Financial Services  
 Dow Family Fund  
 Ed & Karen Healy Philanthropic Fund  
 Edwin G. & Susan L. Levy Philanthropic Fund  
 Elmar Industries Inc  
 Erie County Water Authority  
 Employee Activity Account  
 Forest Lawn Group  
 Friends of Lynn Marinelli  
 Garden Walk Buffalo, Inc.  
 Glen Gerspach Irrevocable Trust  
 Health Research Inc  
 JCharlier Inc.  
 Lakeside Sod Supply Co.  
 Linda A. & Kenneth R. Kahn Fund  
 Look Outdoor Advertising  
 McGard, Inc.  
 McGee & Gelman  
 Metalico Transport  
 Mighty Taco, Inc.  
 Mitchell Family Philanthropic Fund  
 Moe’s Walk  
 NAS Quick Sign Inc.  
 National Fuel Gas Company  
 National Fuel Gas Company Foundation  
 Notre Dame Academy  
 Phillips Lytle LLP

Quackenbush Co. Inc.  
 Rich Products Corporation  
 Runner’s Roost  
 Schichtel’s Nursery Inc.  
 Snyder Family Foundation  
 South Park Women’s Golf Club  
 The Pierce Family Charitable Foundation  
 The Business Council of NYS, Inc.  
 The Davey Tree Expert Co.  
 The Foundation for Jewish Philanthropies  
 The Pew Charitable Trust  
 Transit Middle Sunshine Fund  
 United Way of Buffalo & Erie County  
 United Way of Sullivan County—  
 Sullivan & Ulster SEFA  
 Unitrin Services Group  
 Wittburn Enterprises Inc

---

## \$500 – \$4,999

---

Mr. & Mrs. Gregory J. Altman  
 Drs. Amy & Julio Alvarez  
 Clement & Karen Arrison  
 Teo & Jennifer Balbach  
 Mr. & Mrs. Jeffrey Barbeau  
 Mr. Todd W. Brason  
 Mr. and Mrs. Jerry Castiglia  
 Louis & Ann Louise Ciminelli  
 Mr. David J. Colligan  
 Mr. Richard C. Cummings  
 Mr. & Mrs. Richard A. DiVita  
 Mr. Charles G. Duffy III  
 Mr. & Mrs. David J. Elias  
 Mrs. Dorothy Ferguson  
 Mrs. Judith Fisher  
 Mr. & Mrs. Richard E. Garman  
 Ms. Mary E. Goehrig & Mr. Bryan N. Brown  
 Mr. Mark Goldman  
 Dr. Susan P. Graham & Dr. Jon C. Kucera  
 Richard Griffin  
 Mr. & Mrs. William H. Gurney  
 Mr. & Mrs. Kevin Hanna  
 Ms. Barbara W. Henderson  
 Thomas & Mercedes Herrera–Mishler  
 Mrs. Elizabeth A. Horrigan & Mr. Dennis R. Horrigan  
 Ms. Florence D. Johnson  
 Dr. & Mrs. D. Bruce Johnstone  
 Dr. & Mrs. Kenneth R. Kahn  
 Mr. & Mrs. James R. Kaskie

Mr. Kevin Kelly  
 Mr. & Mrs. Robert E. Knightly  
 Mrs. Nisrah B. Koessler  
 Mr. & Mrs. Robert J. Kresse  
 Steven A. Lakomy, MD & Ms. Cheryl Lyles  
 Mr. & Mrs. John M. Laping  
 Mr. Samuel D. Magavern and Ms. Monica Angle  
 Joanne & Gary Marzullo  
 Mr. & Mrs. Patrick J. Mc.Parlane  
 Mrs. Laurel R. Meegan  
 Mrs. Patty Mertens  
 Mr. Mark V. Mistretta & Ms. Barbara Piazza Mistretta  
 Mr. & Mrs. John A. Mitchell  
 Larry & Mary Montani  
 Mr. & Mrs. Gary L. Mucci  
 Mr. & Mrs. Daniel Mullan  
 Dr. Timothy Nichols & Ms. Olga González Nichols  
 Mr. Steve Ricca and Ms. Patricia Carrington  
 Dr. Peter A. RouffDMD  
 Ms. Ann E. Schapiro  
 Cynthia & Gary Schwartz  
 Mr. Robert Stotz & Mrs. Linda Pellegrino  
 Susan & John Thomas  
 Mr. Tom Toles and Mrs. Gretchen Toles  
 Mr. & Mrs. Peter R. Travers Jr.  
 Mr. Edward F. Walsh Jr.  
 Mr. & Mrs. Howard A. Zemsky  
 Acadia Insurance Group LLC  
 Acres for the Atmosphere  
 Buffalo Ball Committee  
 Buffalo Bills  
 Buffalo Rugby Club  
 Buffalo Teachers Federation Inc.  
 Building & Construction Trades Council  
 of Buffalo & Vicinity  
 Cantor, Lukasuk, Dolce & Panepinto, PC  
 Catholic IPA & Catholic Health System  
 Chameleon/Chameleonwest  
 Chubb Federal Insurance Company  
 Coca-Cola Bottling Company of Buffalo, Inc.  
 Colucci & Gallaher P.C.  
 Eaton Associates Inc  
 Ecology & Environment Inc.  
 Erie and Niagara Insurance Association  
 Friends of Anthony Masiello  
 Harvard Business School Club of Buffalo  
 Herb & Aaron Siegel Foundation  
 Hodgson Russ LLP  
 HSBC Community and Philanthropic Services  
 Hurwitz & Fine, PC

Independent Health  
 ITL Philanthropic Fund  
 Jaecckle, Fleischmann & Mugal, LLP  
 John Hancock Financial Services  
 Joseph R. Takats Foundation  
 Kavinoky Cook LLP  
 Lawley Service Insurance Group of Companies  
 Liberty Mutual Group Inc  
 LoVullo Associates Inc.  
 M&T Bank  
 M&T Insurance Agency  
 Medaille College  
 New York Central Mutual  
 NGM Insurance Company  
 Nichols School  
 NOCO Energy Corporation  
 North Buffalo Community Development Corp  
 Philadelphia Insurance Companies  
 PMA Insurance Group  
 PNC Financial Services Group  
 ProScan Imaging of Buffalo LLC  
 Rise  
 Roswell Park Cancer Institute  
 Roy & Ruth Seibel Family Foundation  
 Russell Bond & Co. Inc./ Insurance Wholesalers  
 Specific Solutions Inc.  
 State University of New York —  
 The Research Foundation  
 The Speedwell Foundation  
 The Bonadio Group  
 The Buffalo News  
 The Charlotte Potter Whitcher Trust  
 The Hanover Insurance Group  
 The Joseph and Anna Gartner Foundation  
 The Seymour H. Knox Foundation, Inc.  
 Tower Group Companies  
 Travelers  
 Try-It Distributing Co., Inc.  
 Unilock, Inc.  
 Utica national Group Foundation Inc.  
 W H Greene Foundation  
 Weisman Family Foundation  
 Western New York State Nursery &  
 Landscape Association  
 WillCare

---

## \$5,000 – \$9,999

---

Mr. Andrew Kresse  
 City of Buffalo / Councilmember Michael LoCurto

Dent Neurologic Group LLP  
 EarthShare of New York  
 Earthwatch Institute  
 HealthNow New York Inc.  
 Kaleida Health Foundation  
 Laborers Local Union 210  
 Marc Equity Properties Inc.  
 National Grid  
 The Linton Foundation  
 The Patch Foundation  
 The Peter and Elizabeth C. Tower Foundation

---

## \$10,000 +

---

Anonymous  
 Mr. & Mrs. James Derrick  
 Mr. William L. Joyce & Mrs. Anne Harding Joyce  
 Victor & Corinne Rice  
 Delaware North Companies, Inc.  
 First Niagara Bank  
 HSBC Bank  
 NYSCA  
 Peter B. & Genevieve R. Flickinger Foundation  
 The M&T Charitable Foundation  
 The Margaret L. Wendt Foundation  
 The Richard W. Rupp Foundation  
 The Vogt Family Foundation  
 Walsh Duffield Insurance Group  
 Wegmans Food Markets, Inc.

---

## Gifts-in-Kind

---

Barefoot Wine  
 Buffalo Chamber Players  
 United Graphics  
 North American Breweries  
 Wright-Frontier Tree Care Inc.  
 Print Plus  
 Mary C. Dearing  
 White Bicycle  
 Current Hospitality Group  
 Steve J. Ricca  
 Wayne Bacon  
 Western New York State Nursery  
 & Landscape Association  
 Indigo Productions  
 Delaware North Companies, Inc.  
 Bradley Tree and Landscaping, Inc.  
 New York State Arborists